

Flash-Vent Stainless Steel High Wall/Low Roof Details 2D and 3D

© YORK MANUFACTURING INC.
Reference: FLVSS-HWLR

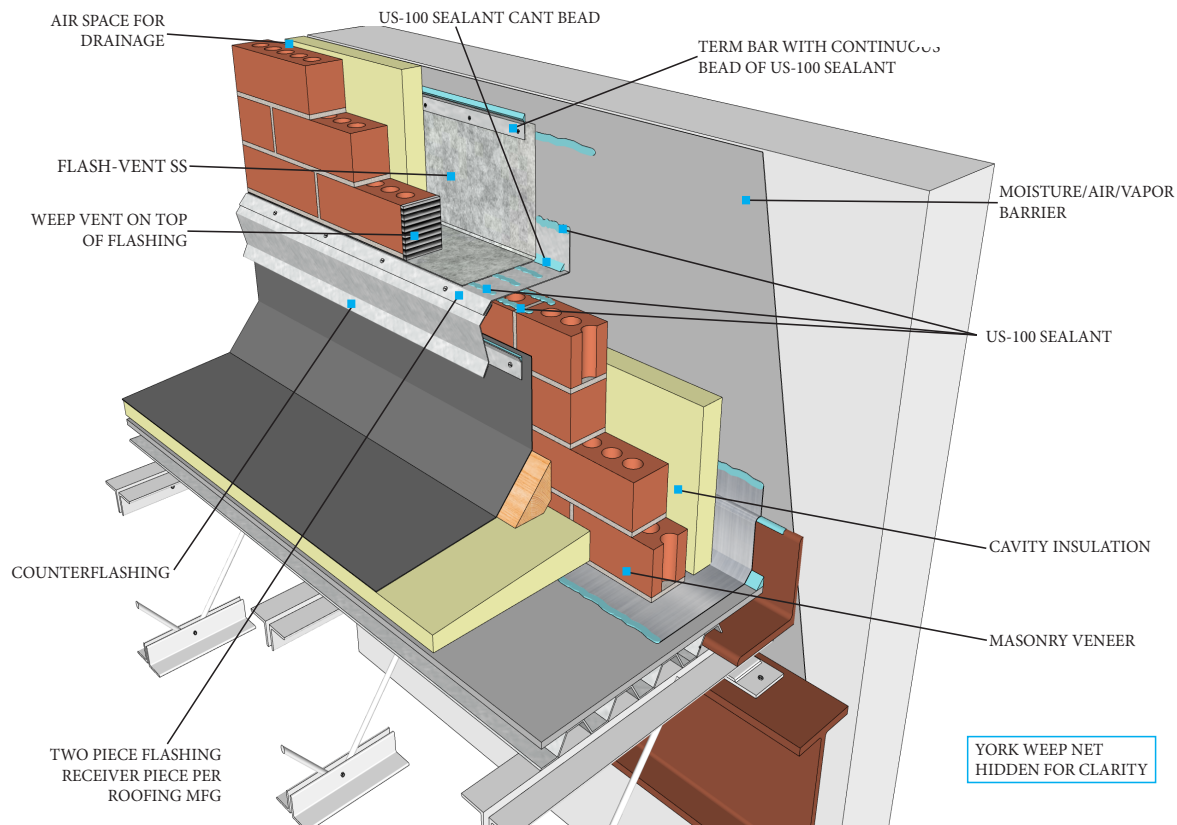

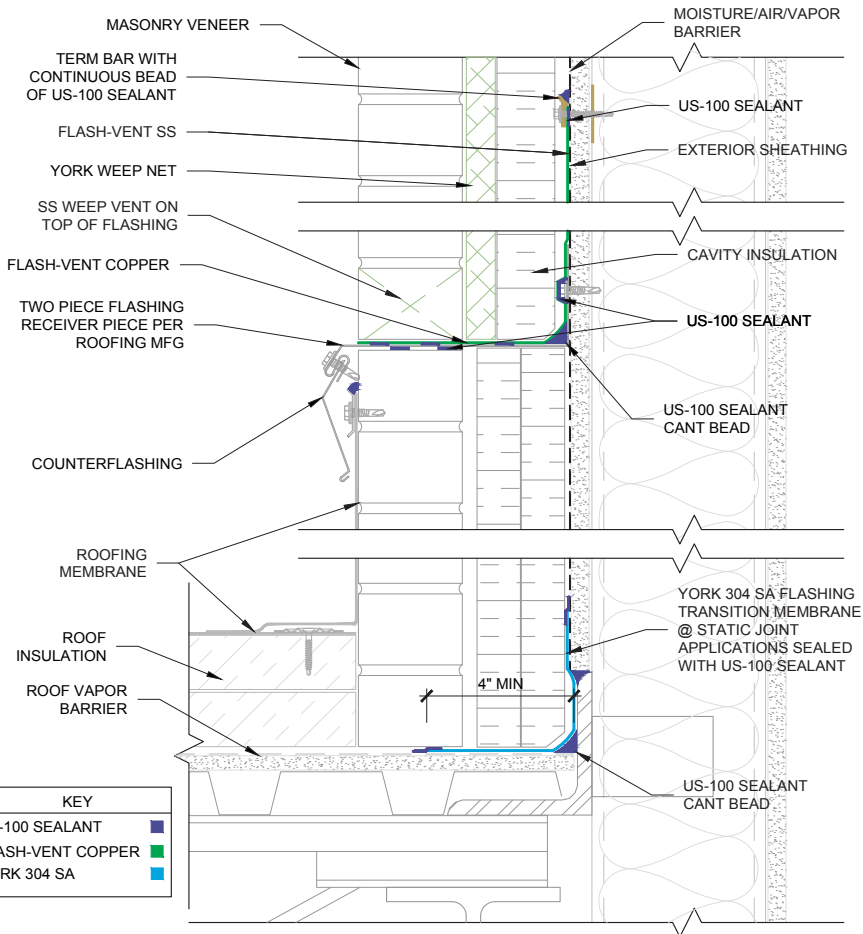
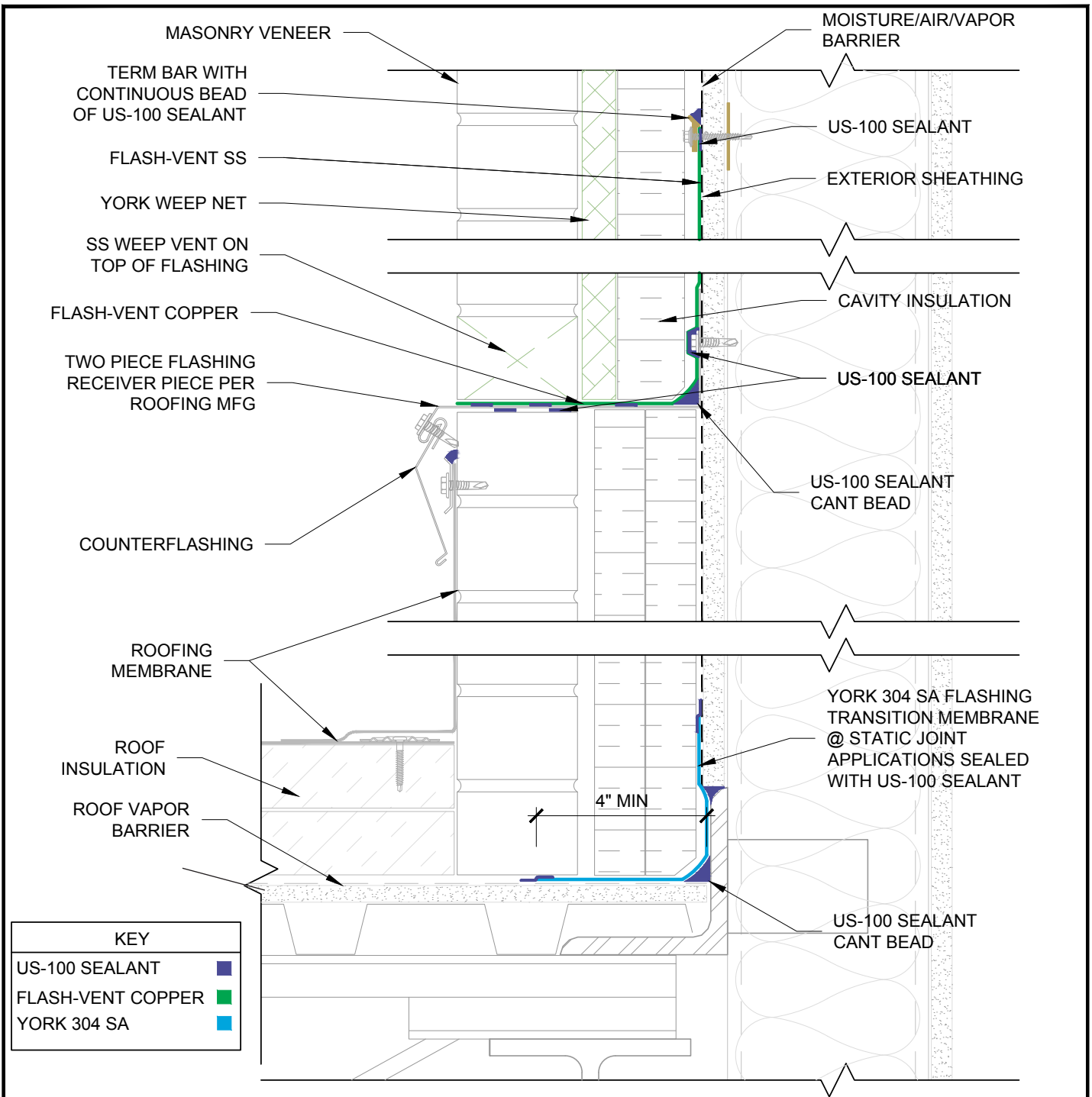

1

ROOF-TO-WALL DETAIL FLASH-VENT COPPER

3" = 1'-0"

Design team is responsible for design application of York Flashings products and accessories. All products should be used in compliance with local building codes and international codes or standards. York provides this detail as guidance only and accepts no liability for the use or duplication of this detail. The design team is responsible for the design and, at their discretion, should determine if the recommended product application is suited for the project and performance desired. This detail is subject to modification at the manufacturer's discretion without notice. For the most recent version, please visit www.yorkflashings.com.

**HIGH WALL LOW ROOF DETAIL
FLASH-VENT COPPER**



DRAWN BY:
S. Wetmore

DATE:
7/13/2025

DRAWING NAME:
FLVC-HWLR-2D

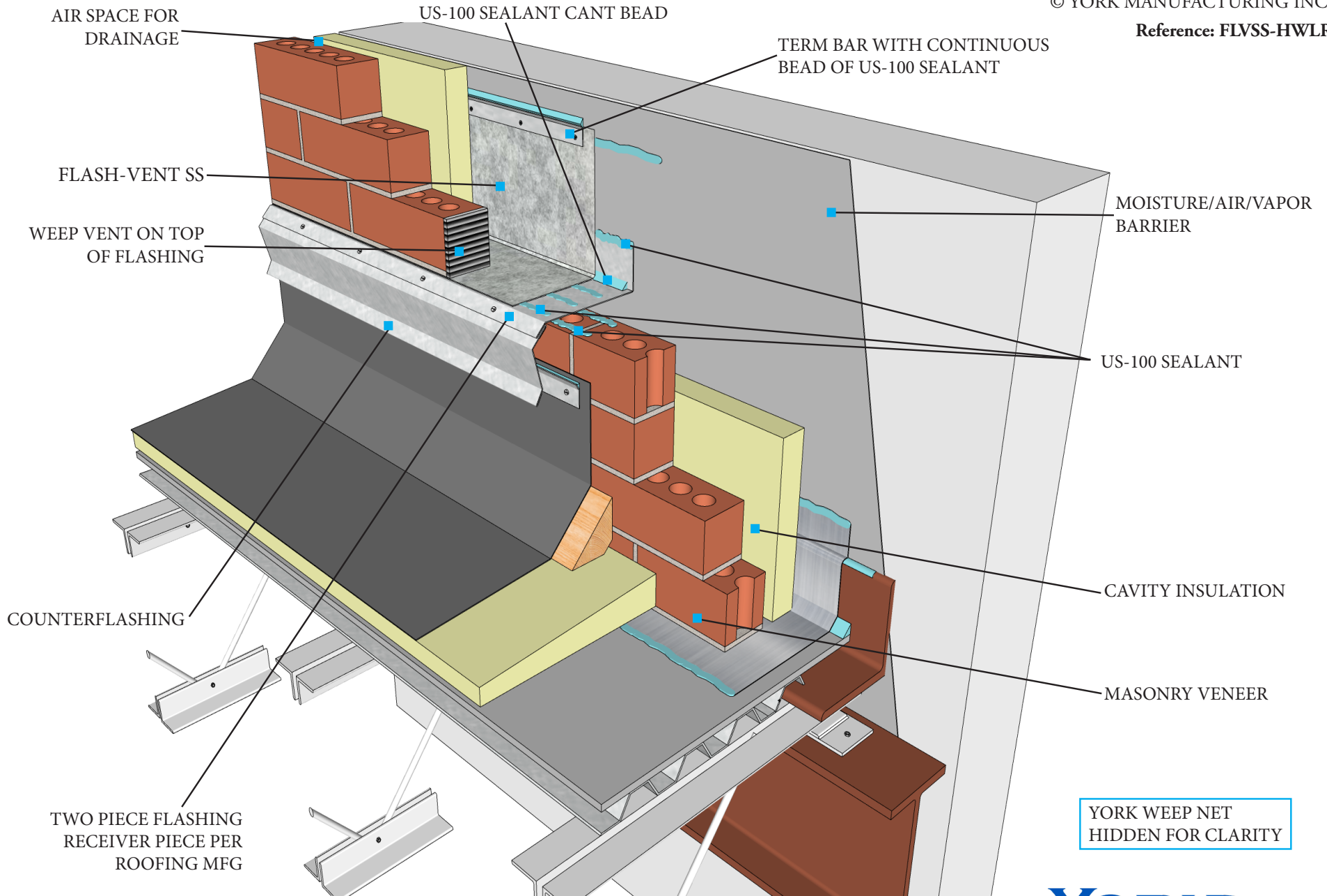

HIGH WALL LOW ROOF DETAIL FLASH-VENT STAINLESS STEEL



NOTE: DESIGN TEAM IS RESPONSIBLE FOR DESIGN APPLICATION OF YORK FLASHINGS PRODUCTS AND ACCESSORIES. ALL PRODUCTS SHOULD BE USED IN COMPLIANCE WITH LOCAL BUILDING CODES AND INTERNATIONAL CODES OR STANDARDS. YORK PROVIDES THIS DETAIL AS GUIDANCE ONLY AND ACCEPTS NO LIABILITY FOR THE USE OR DUPLICATION OF THIS DETAIL. THE DESIGN TEAM IS RESPONSIBLE FOR THE DESIGN AND, AT THEIR DISCRETION, SHOULD DETERMINE IF THE RECOMMENDED PRODUCT APPLICATION IS SUITED FOR THE PROJECT AND PERFORMANCE DESIRED. THIS DETAIL IS SUBJECT TO MODIFICATION AT THE MANUFACTURER'S DISCRETION WITHOUT NOTICE. FOR THE MOST RECENT VERSION, PLEASE VISIT WWW.YORKFLASHINGS.COM