

## Wicked Good Flashing Base Of Wall Through Wall Flashing With Drip Edge Details 2D and 3D

© YORK MANUFACTURING INC.  
Reference: WGF-TWF-PW2-wDE

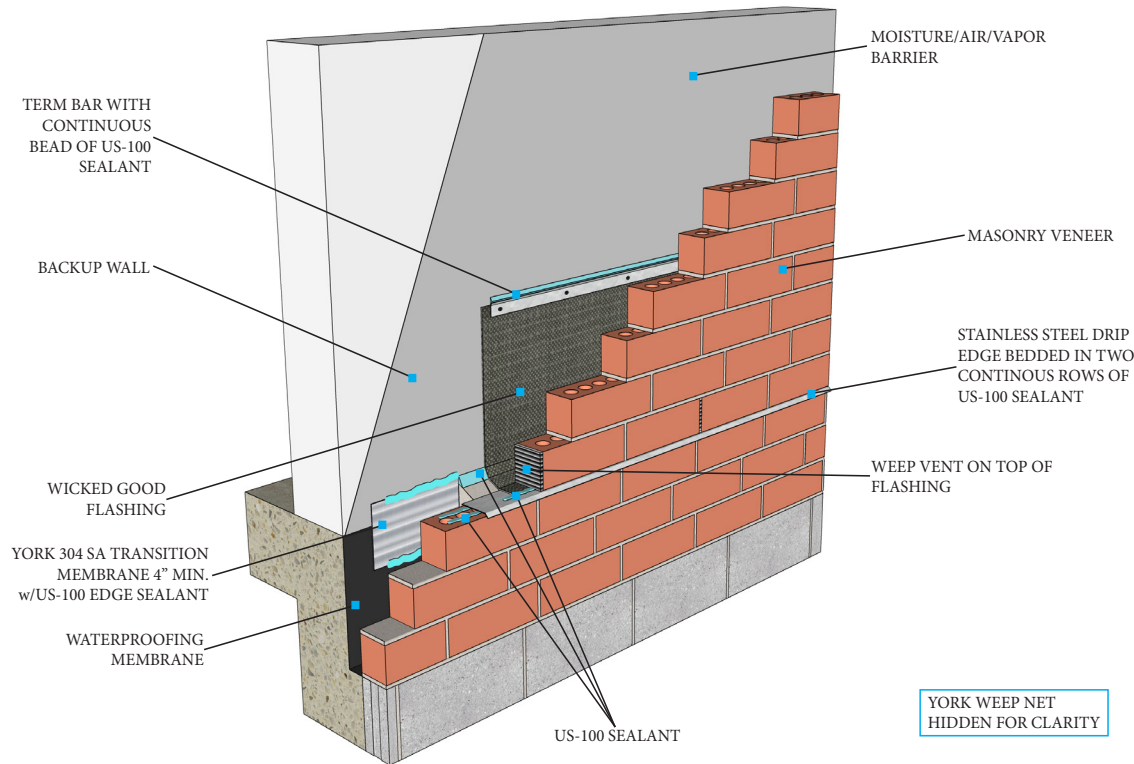

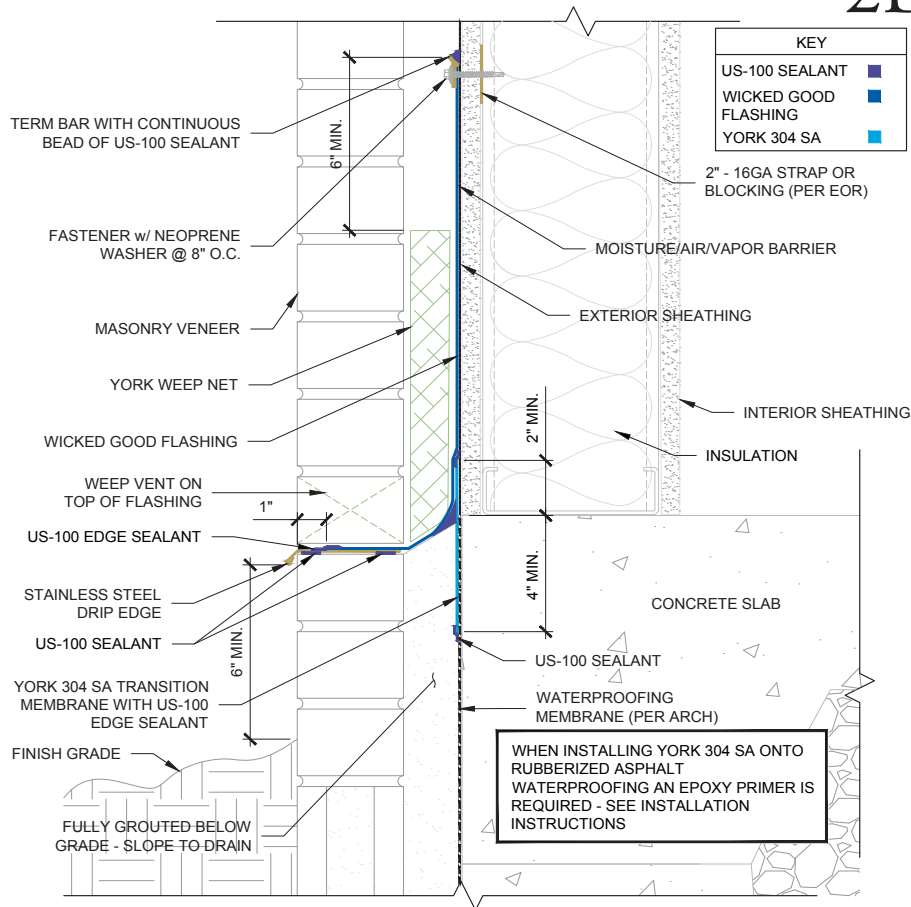
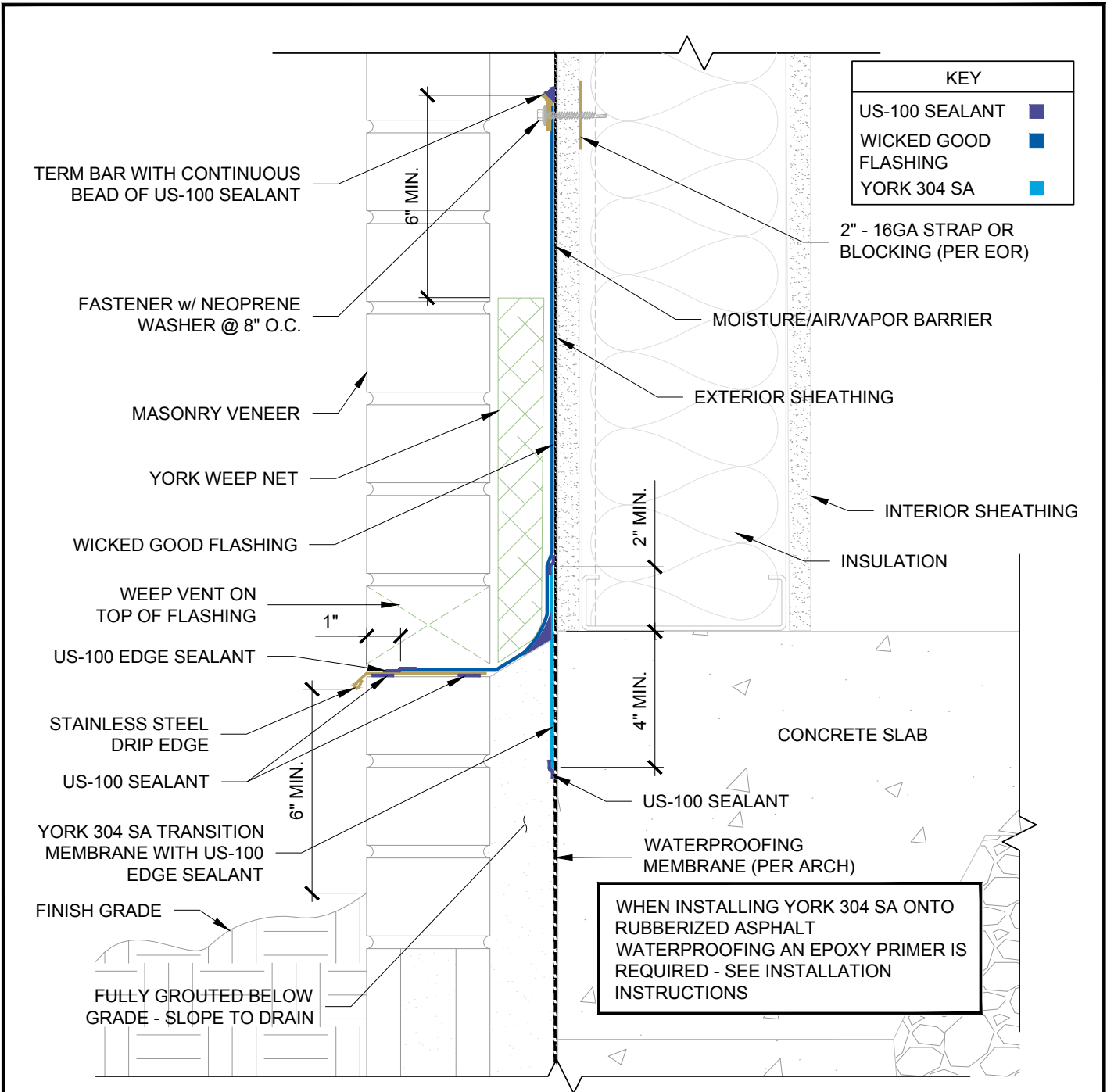

1

**BASE OF WALL TWF WICKED GOOD FLASHING**

3" = 1'-0"

Design team is responsible for design application of York Flashings products and accessories. All products should be used in compliance with local building codes and international codes or standards. York provides this detail as guidance only and accepts no liability for the use or duplication of this detail. The design team is responsible for the design and, at their discretion, should determine if the recommended product application is suited for the project and performance desired. This detail is subject to modification at the manufacturer's discretion without notice. For the most recent version, please visit [www.yorkflashings.com](http://www.yorkflashings.com).

**THROUGH WALL FLASHING W/ DRIP EDGE DETAIL-WICKED GOOD FLASHING**



DRAWN BY:  
S. Wetmore

DATE:  
11/7/2025

DRAWING NAME:

WGF-TWF-PW2-wDE-2D

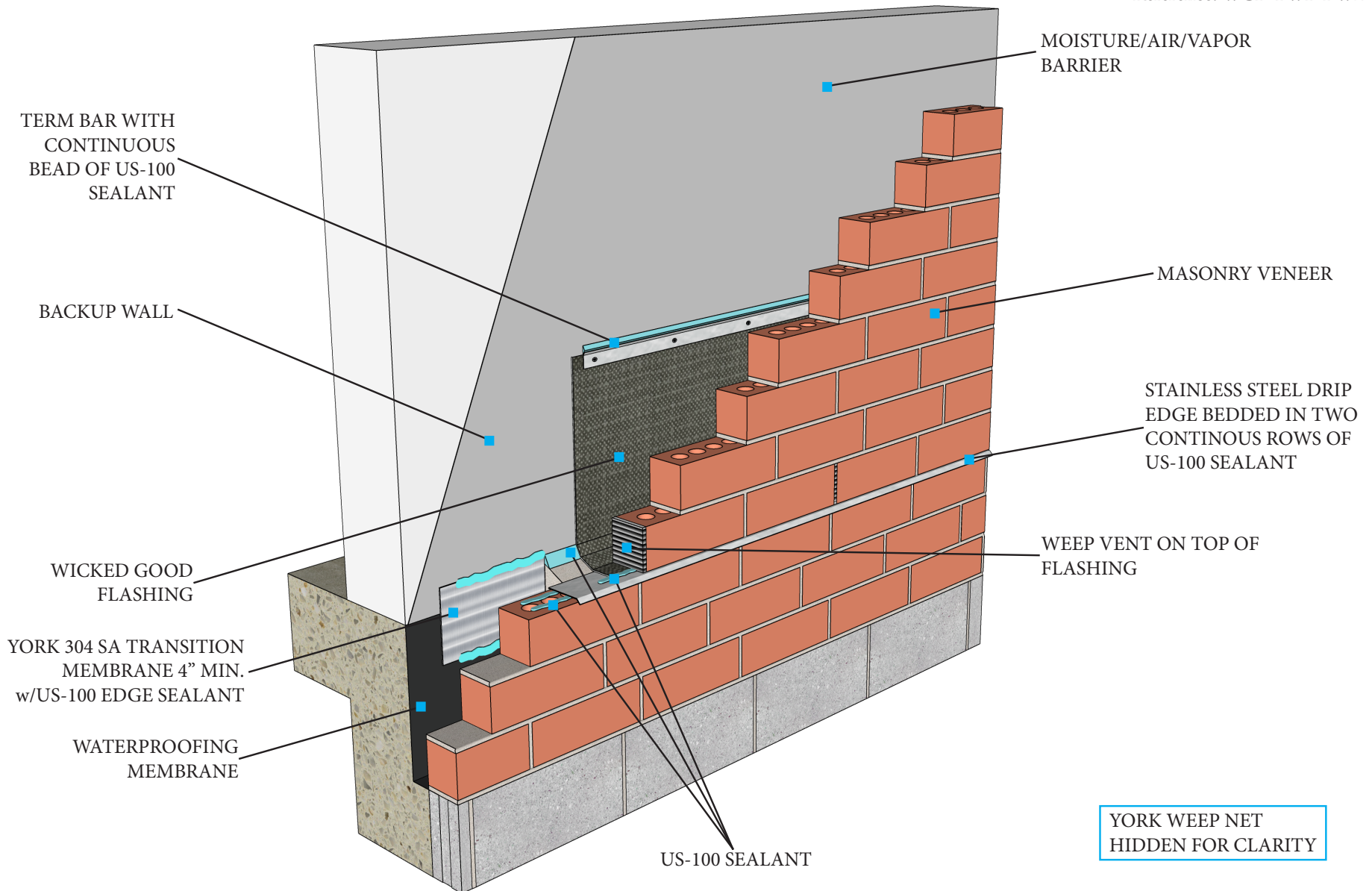

## **THROUGH WALL FLASHING WITH DRIP EDGE DETAIL WICKED GOOD FLASHING**



NOTE: DESIGN TEAM IS RESPONSIBLE FOR DESIGN APPLICATION OF YORK FLASHINGS PRODUCTS AND ACCESSORIES. ALL PRODUCTS SHOULD BE USED IN COMPLIANCE WITH LOCAL BUILDING CODES AND INTERNATIONAL CODES OR STANDARDS. YORK PROVIDES THIS DETAIL AS GUIDANCE ONLY AND ACCEPTS NO LIABILITY FOR THE USE OR DUPLICATION OF THIS DETAIL. THE DESIGN TEAM IS RESPONSIBLE FOR THE DESIGN AND, AT THEIR DISCRETION, SHOULD DETERMINE IF THE RECOMMENDED PRODUCT APPLICATION IS SUITED FOR THE PROJECT AND PERFORMANCE DESIRED. THIS DETAIL IS SUBJECT TO MODIFICATION AT THE MANUFACTURER'S DISCRETION WITHOUT NOTICE. FOR THE MOST RECENT VERSION, PLEASE VISIT [WWW.YORKFLASHINGS.COM](http://WWW.YORKFLASHINGS.COM)